

# Automatic Number Plate Recognition System

Charchit Jain , Akshat Vijayvargiya and PirMohammad  
Acropolis Institute of Technology and Research

*charchitjaincs19@acropolis.in , akshatvijayvargiyacs19@acropolis.in, pirmohammad@acropolis.in*

**Automatic Number Plate Recognition (ANPR) is an internationally recognized methodology that is used in vehicle identification. ANPR systems allow for real time recognition of a vehicle's number plate. Vehicle parking is an important component within any transportation system, whereby vehicles are often parked at destinations. With an increased number of motor vehicles on roads especially in developing countries, there is need for a vehicle identification mechanism that is effective, affordable and efficient. There are also increased insecurity challenges including terrorism which call for increased surveillance. In most academic institutions and car parks, the ongoing car park entry registration process for visitors, staff or students entering the institution involves a security guard having to confirm membership details by checking for membership sticker on the windscreen of the vehicle or by checking the driver's identification card. This process of writing is tedious and time consuming and is prone to inaccurate recordings, furthermore the backup and sharing of this vehicle information is difficult because the data is hard copy. We propose the adoption of a mobile based software solution that has ANPR capabilities to aid in vehicle identification and vehicle registration. The software application that was developed adopted an object oriented analysis and design methodology, the software developed implements Optical Character Recognition (OCR) using the mobile device camera to detect and capture the vehicle number plate. The proposed solution reduced registration time from 30 seconds to 6 seconds in addition to other benefits. It was recommended that the system be adopted and implemented to address the current challenges in vehicle registration and surveillance.**

## I Introduction

Parking is an important component within any transportation system, whereby vehicles must be parked at every destination. Most vehicles are parked most of the

time during the day. Parking convenience is the ease of accessing a safe and preferable parking position, hence affecting the ease of reaching destinations.

Automatic number plate recognition (ANPR) is a mass surveillance method that was first developed in 1976 at the Police Scientific Development Branch in the United Kingdom with the aim of combating crime. ANPR is a process where vehicles are identified or recognized using their number plate or license plate. ANPR uses image processing techniques in order to extract the vehicle number plate from digital images [3].

As state, ANPR systems generally comprises of a camera, processor and application capable of performing sophisticated optical character recognition (OCR), to transform the image of the plate into alphanumeric characters. Application software to compare the transformed license plate characters to databases of

license plates of interest to law enforcement; and a user interface to display the images captured, the results of the OCR transformation, and an alert capability to notify operators when a plate matching an agency's wanted list is observed.

Successful implementations of ANPR systems have resulted in faster and easier vehicle identification. This has also resulted in faster and easier search and retrieval of vehicle information mostly done by law enforcers in identifying vehicles that are uninsured, stolen, or driven by someone without a license or prohibited from driving. Law enforcement use it to control access to restricted areas, to patrol international borders, and in some parts of the world, as a counter-terrorist measure.

**Keywords:** ANPR (Automatic Number Plate Recognition), Vehicle surveillance, Vehicle Parking, Optical Character Recognition

## II Litreture Review

### Automatic Number Plate Recognition

Automatic Number Plate Recognition is a process where vehicles are identified or recognized using their number plate or license plate. ANPR uses image processing techniques so as to extract the vehicle number plate from digital images [3].

ANPR systems normally comprises of two components: A camera that used in capturing of vehicle number plate images, and software that extracts the number plates from the captured images by using a character recognition tool that allows for pixels to be translated into numerical readable characters [6]. A license plate recognition system generally works in four main parts namely image acquisition, license plate detection, characters segmentation, and lastly character recognition.

Fig 1 shows a typical ANPR process.

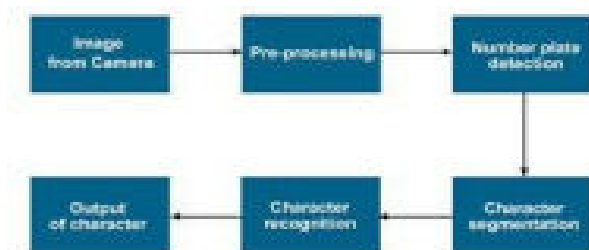

Fig 1: Typical ANPR Process

#### Image Acquisition

The first step is the image acquisition stage. The image of the vehicle is captured using a photographic camera. The constraint is that the image of the vehicle should be captured in such a way that the selected input image contains rear or front view of the vehicle with the number plate.

The image is usually captured in a RGB (Red, Green and Blue) color model. The captured image is affected by many factors like: optical system, distortion, system noise, lack of exposure or excessive relative motion of camera or vehicle thus resulting in a degradation of a captured vehicle image hence adversely affecting the results of the overall image processing. As a correction mechanism, an image pre processing stage is introduced to take care of any errors that may have occurred during the image acquisition stage. Image pre-processing mainly involves converting the RGB image into gray color, noise removal, and border enhancement for brightness. Image pre-processing is usually done through image filtering [10].

#### Number Plate Detection

The next stage that follows is the number plate recognition phase that does several functions such as resizing of the image to a feasible aspect ratio. As well as converting the colored image into a grey scale, image.

Number plate detection searches an input image in order to identify specific features that contain the number plate. The number plate can be found anywhere within an image, it is impractical to check all the pixels of the image in order to locate the number plate. Therefore, we only focus on those pixels that have the number plate.

#### Character Segmentation

Character segmentation can be defined as a technique, which partitions images of lines or words into individual characters. It is an operation that seeks to decompose an image of a sequence of character into sub images of individual symbols. Character segmentation is an operation that seeks to decompose an image of a sequence of characters into sub images of individual symbols.

Character segmentation is the process through which the text component within an image is isolated from the background. In order for proper text recognition to take place the line of text is first segmented, then from the segmented line the words are segmented and then from that the characters are segmented.

#### Character Recognition

Character recognition is process of detecting and recognizing characters from input image and converting it into meaningful text in ASCII (American Standard Code for Information Interchange) or other equivalent machine editable form. Character recognition is the process to classify the input character according to the predefined character class.

Template matching, or matrix matching, is one of the most common classification methods. In template matching, individual image pixels are used as features. Classification is performed by comparing an input character image with a set of templates from each character class. A very basic description of a functional ANPR process is:

**Step1:** The camera takes a picture of the vehicle containing the number plate (Image acquisition).

**Step2:** The camera isolates the plate, adjusts the brightness and contrast and segments it into characters (Number plate detection and Character segmentation).

**Step3:** The pattern of each character is analyzed to convert the picture into text (Character recognition).

**Application of Optic Character Reader** There are widespread appearances of commercial OCR products over the last few years meeting different user

requirements. There are two main application areas of OCR these include process automation and data entry:

**Process automation:** This area is not concerned with reading what was printed but rather to control a specific process. For instance automatic address reading for sorting mail thus the aim is to direct each mail (letter) into the appropriate bin automatically by just reading off the mail address.

**Data entry:** This process deals with entering of large amounts of text. This process typically involves the use of camera or scanners to obtain digital images of the original documents, and then the OCR software extracts the text from the images, thus returning the text that is contained in the images.

#### *Optic Character Reader on Mobile Devices*

Existing mobile applications that implement the use of OCR include:

**Nokia Multi-scanner:** A freeware application designed for cell phones with Symbian OS. The application supports picture taking and consequently sending it through MMS, Bluetooth or via infrared. It is possible to transfer the image into a text and save it and at the same time the selection of certain area can be made by dragging. Another possibility is to send the image for business card recognition. This option automatically recognizes contact details on the business card and fills in the details for adding a new contact. The OCR engine supports post-processing based on language. However, this solution do not support real virtual keyboard or clipboard copy and paste features furthermore the application runs only on Symbian Operating System.

**Cam-Card - Business Card Reader:** Cam-Card is an application specialized on reading business cards. It is targeted at cell phones which run on OS Android, iOS (OS of iPhone cell phones), or Windows Mobile and BlackBerry phones. Furthermore, the Cam-Card is an extensively automated business card reader with detection of a rotation and a language. The whole recording takes just couple of presses. The main disadvantage is the narrow specialization on business cards and its price.

#### **Elements of ANPR Systems**

Automatic Number Plate Recognition Systems typically consist of hardware and software units.

*Hardware Components of ANPR System* Camera(s) – Digital cameras are used in the image acquisition stage. They are primarily used in obtaining images or video footage of vehicles.

Infra-Red – Light source at night maybe provided by Infra-red in order to provide illumination for the camera.

Frame Grabber – This is a hardware interface between the digital camera and the computer. The Frame Grabber is tasked with getting the digital image from the camera storing it temporarily and then submits it to the computer for processing.

Computer – This is the central processing unit in ANPR systems. The computer has the ALPR application installed in it.

#### *Software Components of ANPR System*

ANPR Software – This software has the OCR capabilities, which results in the extraction of the number plate from the digital image.

Database – This provides storage for the data (number plates that have been read by the ANPR).

Back End Software - The back end software is located on a server and provides many functions such as:

- a. Data collection from cameras.
- b. Data mining of previously collected data for investigations and pattern analysis.
- c. Allowing for sharing of data with other agencies.

### **III. METHOD**

#### **System Development Methodology**

This research adopted an Object-oriented System Development methodology. An Object-oriented software design is a design strategy where system designers think in terms of 'things' instead of operations or functions.

Object-oriented development methodology ensures that the system being developed is refined and transformed through analysis, design, code and test phases. Details and modifications are added in successive iterations (changes and improvements are introduced as needed) and incremental releases of software modules are delivered.

Object-oriented software development life cycle is an iterative process that has five key phases. Fig 2 is an image detailing the key stages in this methodology. These phases include:

- i. Requirements analysis: - This phase is critical to the success of the project. Expectations need to be fleshed out in great detail and documented. This is an iterative process with much communication taking place between stakeholders, end users and the project team. The key stakeholders and users included the University's Head of Security as well as the Security Personnel

manning the entry points of the University, the Researcher interacted with them so as to fully understand their day to day processes as well as to collect/gather the desired system features.

ii. Design: - During this phase, the technical design requirements are prepared. The User requirements are used to define how the application will be written; the technical requirements are specified to detail for instance; database to be used, features and functionalities, security processes and hardware and system requirements.

iii. Code: - At this stage, the design is translated into a machine-readable form. Programming tools like compilers, interpreters, debuggers are used to generate the code. Different high level programming languages like, C, C++, Java, PHP, HTML are used for coding.

iv. Test: - This stage occurs after the application has been developed; different types of testing will be performed including performance and integration testing. User acceptance testing is the last part of testing and is performed by the end users to ensure the system meets their expectations. At this point, defects may be found and more work may be required in the analysis, design or coding.

v. Maintenance: - This phase confirms the software passed the user acceptance stage and now is operational. If required, the users are trained on, or aided with the documentation on how to operate the software and how to keep the software operational. The software is maintained timely by updating the code according to the changes taking place in user end environment or technology. This phase may face challenges from hidden bugs and real-world unidentified problems.

Fig.2 shows the system development cycle used in development of ANPR system.

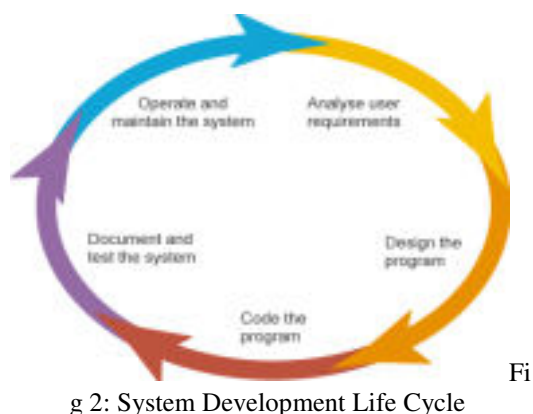

Fig 2: System Development Life Cycle

#### IV. SYSTEM DESIGN AND ARCHITECTURE

##### Requirement Analysis

A requirement is any function, constraint, or property that the system must provide, meet, or satisfy in order to fulfill its purpose. The goal of analysis is to produce essential requirements.

The main requirements of the system were obtained at the data collection stage. The major stakeholders of the system were interviewed and observed as they performed their day to day task in order for the researcher to fully understand the current process.

The results that were obtained from data collection mainly included the current vehicle entry registration processes into car parks and some of its challenges. This information has been summarized in the steps that follow:

i. Vehicle arrives at the entrance/gate with aim to gain entrance.

ii. The security guard first checks if the driver has a valid ID (i.e. staff or student ID) and/or sticker. iii. If the ID is valid the gate is opened.

There is another security guard who hands out the ticket number while noting down on an occurrence book the vehicle details. These details include vehicle make, model and color, time of entry, as well as the ticket number issued to the vehicle.

On vehicle exit, the ticket issued is returned back to the security guard at the gate and the time of exit is recorded for that particular vehicle.

##### System Architecture

Fig 3 is an architectural design for the Automatic Number Plate Capture and Vehicle Registration System. This architecture can be broadly categorized into two:

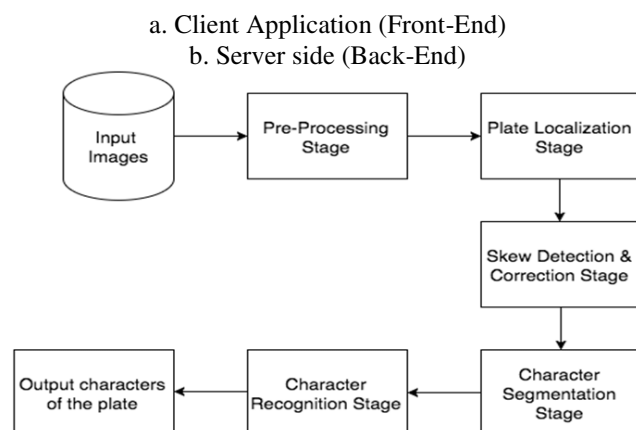

Fig 3: System Architecture

*Client Application*

The solution comprises an application that has the Optical Character Recognition functionality required in the scanning of vehicle number plate, as well as inputting other vehicle description details.

*Server Side*

This consists of a server used for hosting the scripts that will be involved in the transmitting and receiving of the vehicle information. There is also a database used for storage of vehicle details as well an administrator's portal that is used in viewing of the reports of the vehicles that have been recorded.

With regards to the architectural design of the Automatic Number Plate Capture and Vehicle Registration System. The Security guards are the primary users of the mobile application, while the Head of Security at the Institution will be a secondary user whereby He will be receiving the information of the vehicles entering and exiting the University's premises from an online portal.

**Use Case Diagram**

A use case diagram at its simplest is a representation of a user's interaction with the system and depicting the specifications of a use case. A use case diagram can portray the different types of users of a system and the case and will often be accompanied by other types of diagrams as well. Fig 4 shows a use case diagram describing the actors and the activities involved in the new vehicle registration process.

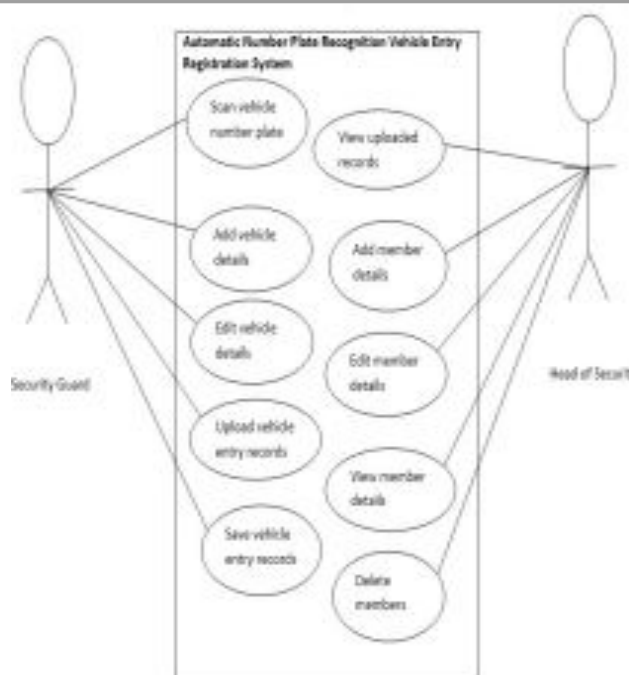
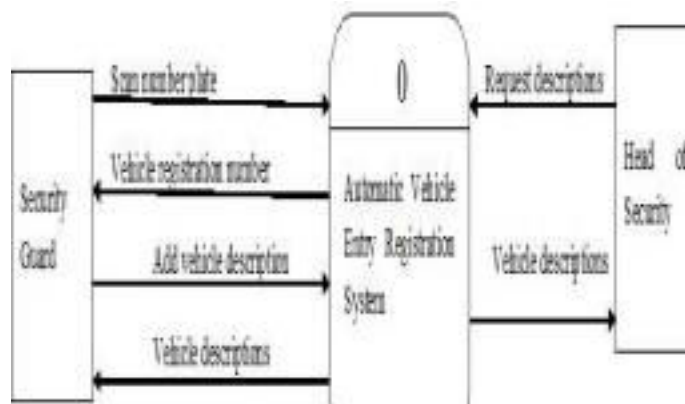

**fig 4: Use Case Diagram for Automatic Number Plate Recognition System**

**Context Diagram**

A Context Diagram is a single picture that has the system of interest at the center, with no details of its interior structure or function, surrounded by those elements in its environment with which it interacts.

Fig 5 is a Context Diagram for the Automatic Vehicle Entry Registration System detailing the interactions with the users of the system that include the Security Guard and the Head of Security Officer.



**Fig 4: Context Diagram**

## 5. SYSTEM IMPLEMENTATION AND TESTING

### System Development Tools

This system architecture is split into two main categories namely the client side and the server side. The tools required in the development of the client side application include, Android SDK (Software Development Toolkit) version 4.0.3, Abby FineRead OCR library, Eclipse IDE (Integrated Development Environment).

As for the server side the main development tools include the use of MySQL database for the storage of vehicle data, HTML (Hyper Text Markup Language) for creation of web pages, PHP (Hypertext Pre-processor) used in the writing of scripts that are used to interact between the web-pages and the database.

### Application Screenshots

The developed application had the following representations. First of all a picture of the front or back side of any vehicle is supplied to the application.



Fig 5: Vehicle Image

Then the Once the user clicks on the scan button the application automatically detects the number plate by converting the image into black and white and detecting the bright parts,

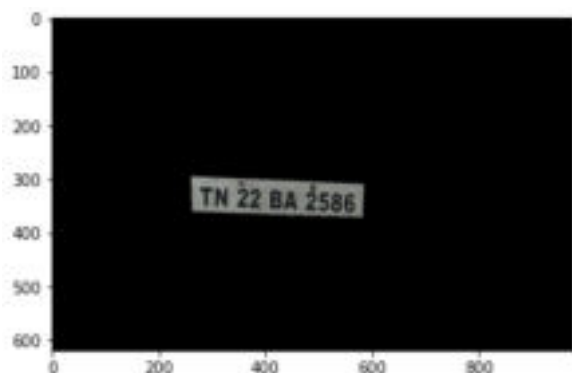

and shows the output on the screen itself. Once the number plate has been captured as depicted in Fig 8, it is displayed to the user on screen..



Fig 7. Number Detected

## 5. CONCLUSION

Problems and challenges associated with car park vehicle identification details formed the basis for this research. The main aim of this research was to develop an automatic number plate recognition system for car park management, using Optic Character Reader (OCR) on a mobile device.

The OCR process forms the basis of the entire system that was proposed by the researcher as a means of tackling the challenges faced by the security guards during the vehicle entry registration process. The completion of the proposed system resulted in the following benefits:

- i. Elimination of the hard copy occurrence book and the need to have to physically write onto the book, because all the vehicle details records will be digitized.
- ii. Hastening of the car park vehicle identification process including the entry and exit process, thus shortening the time duration.
- iii. Accurate recording of vehicle information.

In future, an implementation an ANPR system can be useful in: Identification of vehicles that either have been reported as stole or are wanted for having committed traffic offenses, or have fake registration certificates. This

can be even be more useful in enhancing border patrol and border surveillance.

*observance of travel behavior.* Retrieved from [http://www.isv.uni-stuttgart.de/vuv/publication/downloads/200805\\_Fr\\_PJ\\_J S-ANPR.pdf](http://www.isv.uni-stuttgart.de/vuv/publication/downloads/200805_Fr_PJ_J S-ANPR.pdf)

## 8. REFERENCES

- [1] Litman, T. 2013. *Parking Management Strategies, Evaluation and Planning.* Retrieved from [http://www.vtpi.org/park\\_man.pdf](http://www.vtpi.org/park_man.pdf)
- [2] Subraman T. 2012. Parking Study on Main Corridors in Major Urban Centre. *International Journal of Modern Engineering Research (IJMER)* ISSN: 2249-6645. Retrieved from [http://www.ijmer.com/papers/vol2\\_issue3/AE23742748.pdf](http://www.ijmer.com/papers/vol2_issue3/AE23742748.pdf)
- [3] Cornwall. 2009. Drivers on police files for life. Retrieved from <http://www.westbriton.co.uk/Drivers-police-files-life/story-11398048-detail/story.html>
- [4] Roberts & Casanova 2012. *Automated License Plate Recognition Systems: Policy and Operational Guidance for Law Enforcement.* Retrieved from <https://www.aclu.org/files/FilesPDFs/ALPR/federal/NH TSA/15948-16075DOJ-IACP%20report.pdf>
- [5] ACPO (2013). The police use of Automatic Number Plate Recognition Retrieved from <http://www.acpo.police.uk/documents/crime/2013/201303CBA-ANPR.pdf>
- [6] Friedrich, M., Jehlicka, P. & Schlaich, J. 2008. *Automatic number plate recognition for the observance of travel behavior.* Retrieved from [http://www.isv.uni-stuttgart.de/vuv/publication/downloads/200805\\_Fr\\_PJ\\_J S-ANPR.pdf](http://www.isv.uni-stuttgart.de/vuv/publication/downloads/200805_Fr_PJ_J S-ANPR.pdf)
- [7] Lotufo, R., Morgan, D. & Johnson, S. 2013. Automatic license plate recognition (ALPR) a state-of-the-art review. *Journal of IEEE transaction on circuits and system for video technology*, vol. 23, no, 2013, pp. 311- 325 DOI:10.1109/TCSVT.2012.2203741
- [8] Camera-sdk Retrieved from [http://www.camera-sdk.com/p\\_89-how-to-implement-number-plate-recognition-in-c-onvif.html](http://www.camera-sdk.com/p_89-how-to-implement-number-plate-recognition-in-c-onvif.html)
- [9] Reshma, P. 2012. *Noise Removal and Blob Identification Approach for Number Plate Recognition.* Retrieved from <http://research.ijcaonline.org/volume47/number8/pxc3879992.pdf>
- [10] Dhiraj, Y., Pramod, G. & Borole, B. 2014. *A Review Paper on Automatic Number Plate Recognition (ANPR) System.* Retrieved from <http://www.scribd.com/doc/229724157/A-Review-Paper-on-Automatic-Number-Plate-Recognition-ANPR-System>
- [11] Kumar, R. & Singh, A. 2011. *Character Segmentation in Gurumukhi Handwritten Text using Hybrid Approach.* Retrieved from <http://www.ijcte.org/papers/357-G831.pdf>
- [12] Casey, G. & Lecolinet, E. *A Survey of Methods and Strategies in Character Segmentation.* Retrieved from <http://perso.telecom-paristech.fr/~elc/papers/pami96.pdf>
- [13] Saha, S., Basu, S., Nasipuri, M. & Dipak, B. 2010. *A Hough Transform based Technique for Text Segmentation.* Retrieved from <http://arxiv.org/ftp/arxiv/papers/1002/1002.4048.pdf>
- [14] Shah, K. & Sharma, A. 1998. *Design and Implementation of Optical Character Recognition System to Recognize Gujarati Script using Template Matching.* Retrieved from <https://books.google.co.ke/books?id=vdCeBQAAQBAJ&pg=PA1&lpg=PA297&dq#v=onepage&q&f=false>
- [15] Dedgaonkar, G., Chandavale, A. & Sapkal, M. 2012. *Survey of Methods for Character Recognition.* Retrieved from [http://ijeit.com/vol%201/Issue%205/IJEIT1412201205\\_3\\_6.pdf](http://ijeit.com/vol%201/Issue%205/IJEIT1412201205_3_6.pdf)

- [16] Eikvil, L. (1993). *Optical Character Recognition*. Retrieved from <http://www.nr.no/~eikvil/OCR.pdf>
- [17] Daily mobile 2008. Retrieved from <http://www.dailymobile.net/2008/10/24/symbian-application-nokia-multiscanner/>
- [18] iMore 2012. *CamCard vs. WorldCard vs. Business Card Reader: card scanner for iPhone app shootout*. Retrieved from <http://www.imore.com/camcard-worldcard-business-card-reader-card-scanner-iphone-app-shootout>
- [19] Competitive Survey and White Paper of Automated License Plate Recognition Vendors (n.d). Retrieved from [https://www.aclu.org/files/FilesPDFs/ALPR/arizona/alpr\\_pra\\_PhoenixPD\\_PhoenixAZ\\_4.pdf](https://www.aclu.org/files/FilesPDFs/ALPR/arizona/alpr_pra_PhoenixPD_PhoenixAZ_4.pdf)
- [20] Leszek A. M. 2007. *Requirements Analysis and Systems Design*. Pearson Education Canada.